



LAKE MICHIGAN[®]
C O L L E G E

FY '20 STATE OF MICHIGAN SUBMISSION – FIVE-YEAR CAPITAL OUTLAY PLAN

Annually, the State of Michigan requires all community colleges update their capital outlay plans and post on their respective college websites. Complying with this request allows community colleges to request and receive capital outlay grant funding.

Lake Michigan College recently received a State of Michigan capital outlay grant for renovation of the College's Benton Harbor Campus Main Building.

ACTION:

We recommend that the Lake Michigan College Board of Trustees approve the submission of the FY' 20 Five-Year Capital Outlay Plan, as proposed.

MOTION by Ms. Smith with support by Mr. Curry to approve the submission of the FY' 20 Five-Year Capital Outlay Plan, as proposed.

ROLL CALL VOTE

Yeas: Dr. Lindley, Mr. Grover, Ms. Smith, Mr. Curry

Nays: None

Absent: Ms. Tomasini, Mr. Bergan, Ms. Johnson

APPROVED at a Regular meeting of the Lake Michigan College Board of Trustees on October 23, 2018.

Dr. Trevor A. Kubatzke, President

10/24/18

10/24/2018

LEGEND

- 1 Main Building
- 2 Hanson Technology Center
- 3 The Mendel Center
- 4 Beckwith Hall
- 5 Todd Center
- 6 Welch Center
- 7 Recreation Fields
- 8 Wetlands
- 9 Nature Walk
- 10 Existing Parking
- 11 Future Expanded Parking
- 12 Future Residence Hall
- 13 Future Development
- 14 Future Facilities Storage Bldg
- 15 Future Parking



LAKE MICHIGAN[®]
C O L L E G E

**Master Plan
Benton Harbor Campus**



Niles at Bertrand Crossing Campus Master Plan

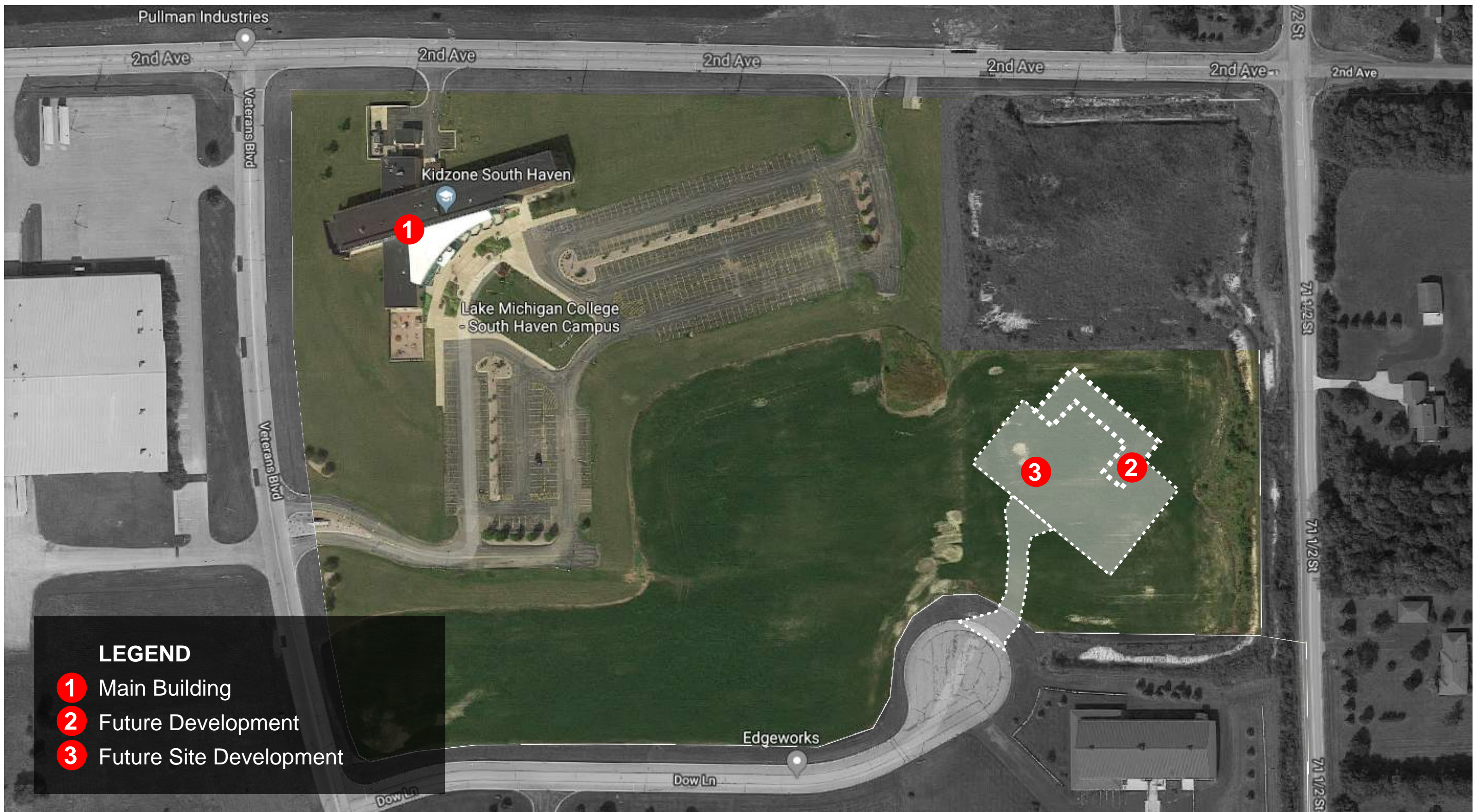

LEGEND

- 1 Main Building
- 2 Future Development
- 3 Future Site Development

South Haven Campus Master Plan



LAKE MICHIGAN[®]
C O L L E G E