



OFFICE OF THE PRESIDENT  
DR. TREVOR A. KUBATZKE

**FY '22 STATE OF MICHIGAN SUBMISSION – FIVE-YEAR CAPITAL OUTLAY PLAN**

Annually, the State of Michigan requires all community colleges update their capital outlay plans and post on their respective college websites. Complying with this request allows community colleges to request and receive capital outlay grant funding.

Lake Michigan College recently received a State of Michigan capital outlay grant for renovation of the College's Benton Harbor Campus Main Building.

**ACTION:**

It was recommended that the Lake Michigan College Board of Trustees approve the submission of the FY' 22 Five-Year Capital Outlay Plan, as proposed.

**MOTION** by Mr. Curry with support by Mr. Bergan to approve the submission of the FY' 22 Five-Year Capital Outlay Plan, as proposed.

**ROLL CALL VOTE**

Yeas:	Paul Bergan, John Grover, Debra Johnson, Michael Lindley, Joan Smith, Mary Jo Tomasini, Jeff Curry
Nays:	None
Absent:	None

**APPROVED at a Regular meeting of the Lake Michigan College Board of Trustees on October 27, 2020.**

Dr. Trevor A. Kubatzke, President

10/28/2020



# Benton Harbor Campus Master Plan

## LEGEND

- 1 Main Building
- 2 Hanson Technology Center
- 3 The Mendel Center
- 4 Beckwith Hall
- 5 Todd Center
- 6 Welch Center
- 7 Recreation Fields
- 8 Wetlands
- 9 Nature Walk
- 10 Existing Parking
- 11 Future Expanded Parking
- 12 Future Residence Hall
- 13 Future Development
- 14 Future Facilities Storage Bldg

## GRAPHIC SCALE

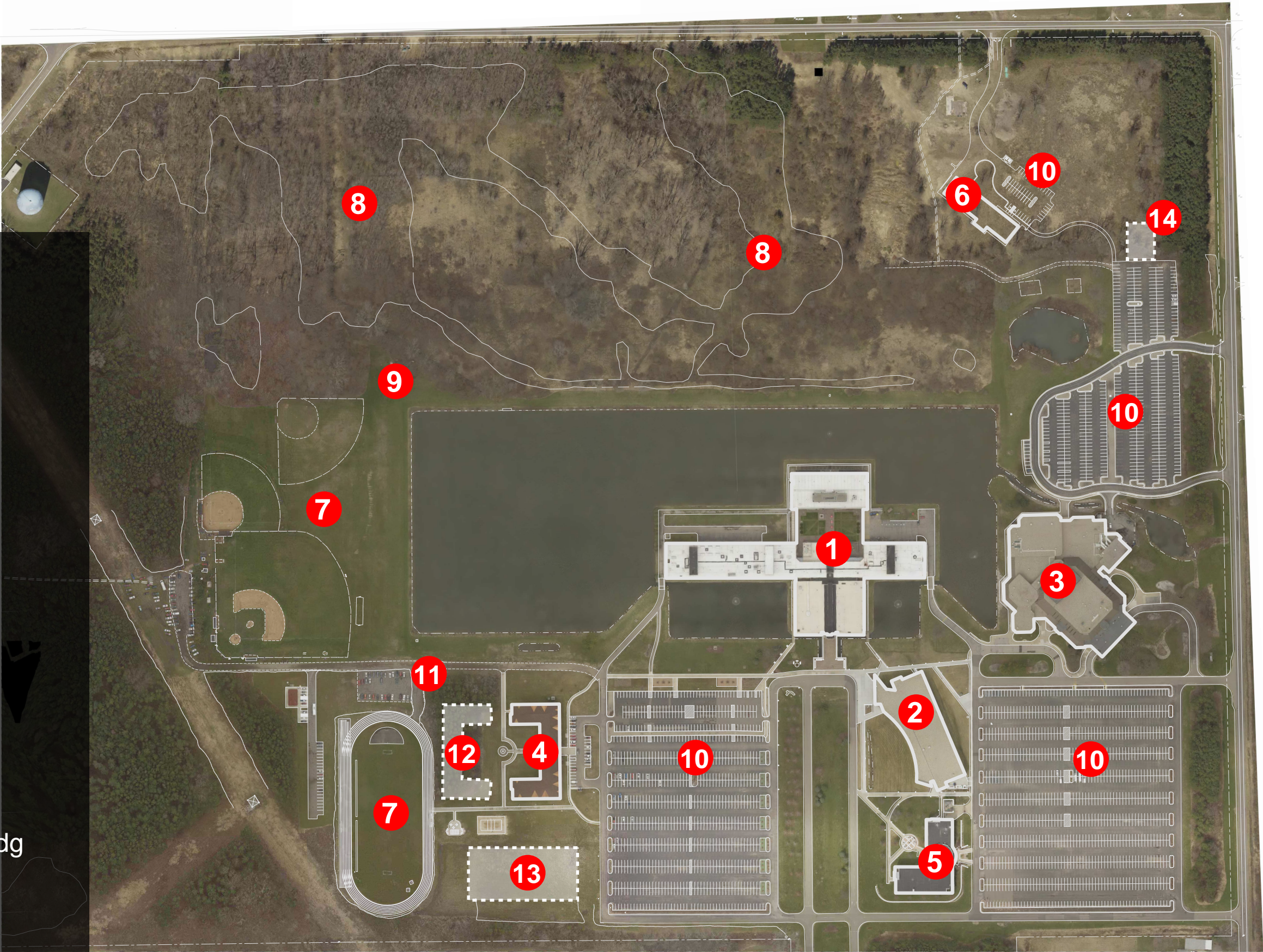
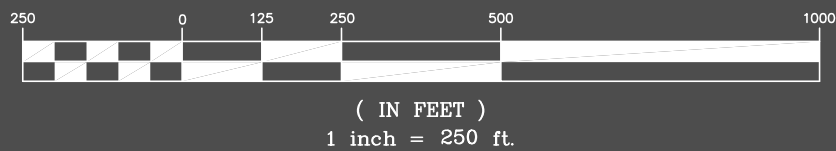

**LAKE MICHIGAN<sup>®</sup>**  
C O L L E G E



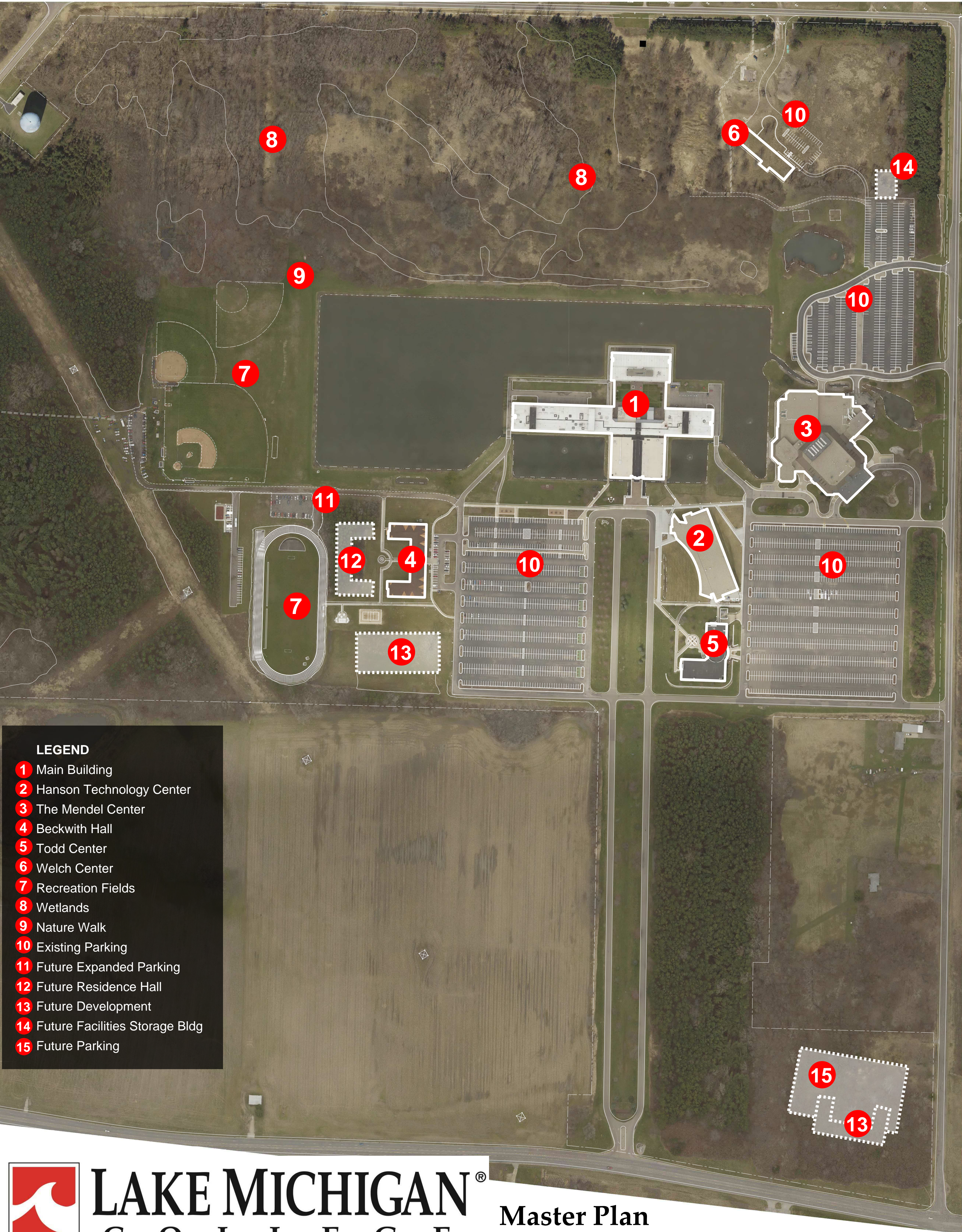

**LAKE MICHIGAN**<sup>®</sup>  
C O L L E G E

**Master Plan  
Benton Harbor Campus**





# Niles at Bertrand Crossing Campus Master Plan



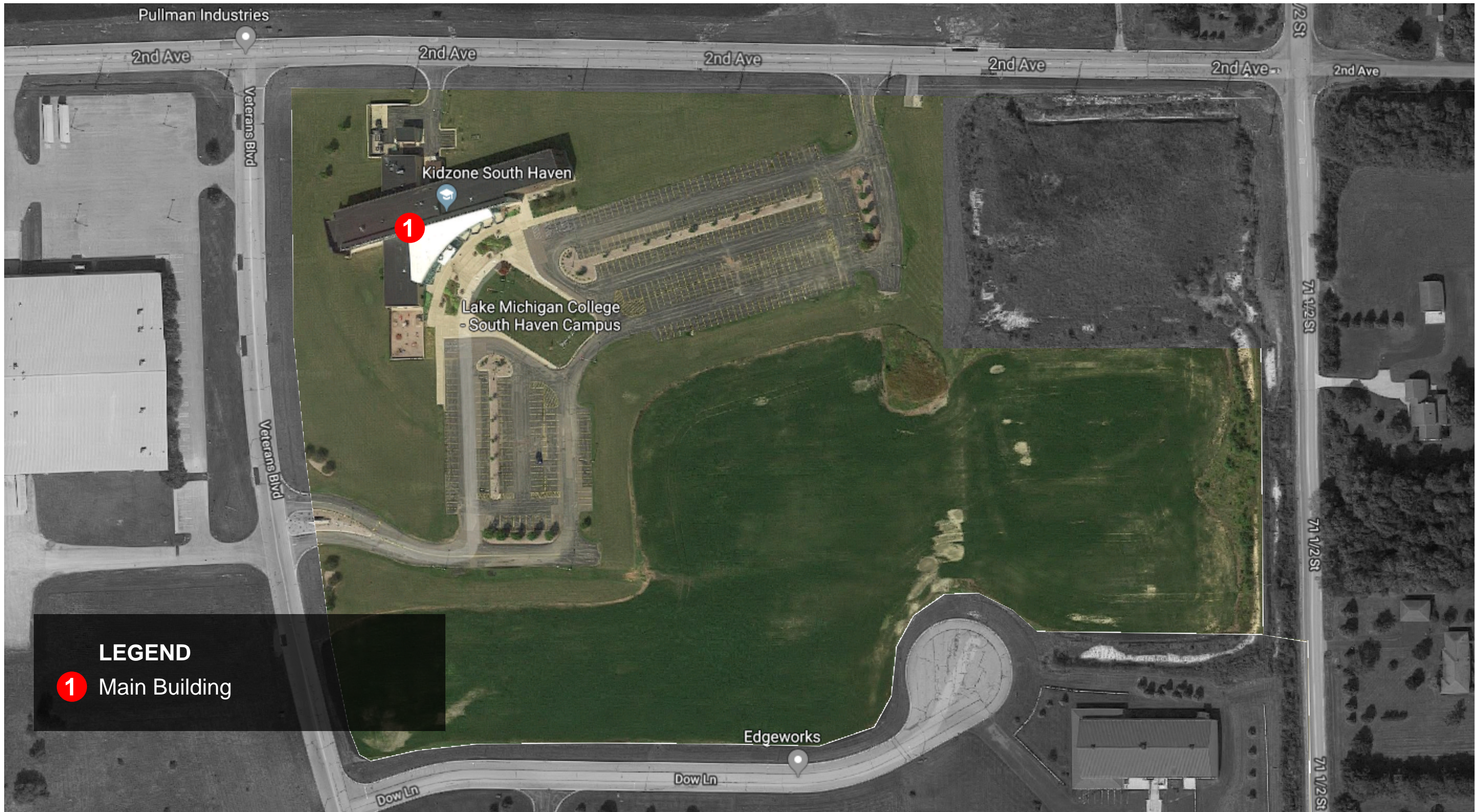

South Haven Campus  
Master Plan

